



68th Annual Invitational Main Trip

July 13th - 15th, 2018

We are excited to announce our 68th annual invitational Rubicon Trail excursion! As always we are planning another fun filled trip with great wheelin', wonderful food, amazing friends, and live music!

The plan this year will be to offer a couple of trip options. First will be a guided tour across the trail from Tahoe to the AJC property. We will be leaving from the staging area at the Tahoe trail head on Friday morning at 8AM. Try to be there a little early to check in with the guides. If you can't make the 8AM start you can always run the trail on your own, or with your own group, and try to meet up with us but you will not have any assistance from the club. The other option is to head into the AJC property from Loon Lake and then do some wheelin' on Saturday. Again you will be on your own getting to the property. Saturday morning we will be offering guided trail runs starting after breakfast or if you prefer you can simply hang out at the property all day and play in horseshoes, go fishing, swimming, or just enjoy everyone's company.

As for food, you are on your own for breakfast and lunch Friday but a spaghetti dinner will be served Friday night at the property. We will have a full breakfast for you Saturday morning, your own for lunch, but then a hearty steak dinner will be served Saturday night. After dinner the live music will begin! And don't forget the raffle Saturday night. Sunday morning we will have another big breakfast then it's time to head home.

Included in this package are several items that we encourage you to read very carefully. They are:

- Trip Itinerary
- Rules and General information
- Application for the Trip
- Insurance Release and Waiver (Everyone must sign)
- Film Night Flyer (Take lots of pictures!)
- Map of the trail

We are very specific as to what types of vehicles are allowed on the trip and the rules for participation. There will be **NO** exceptions. If you have any questions please feel free to contact: Sean Minor @ (530) 906-9632

The Club will be providing some meals in camp but you are on your own while out on the trail. Bring plenty to drink, snacks and lunch for when you are on the trail (Again, be prepared for cold conditions). Keep in mind that the trail as it is a county road and you are subject to all applicable laws. **LAW ENFORCEMENT WILL BE PRESENT!!** Please help us to make this a safe trip for everyone.



68th Annual Invitational Main Trip

July 13th - 15th, 2018

General Information:

The Club property has certain amenities such as toilets, some lighting, and non-potable running water. The trail however, has no such luxuries. You should plan for it to be warm during the day and cold at night. Each participant must supply their own camping equipment, trail supplies, and appropriate clothing. We recommend, at a minimum, the following items:

- Sleeping Bag
- Tent
- Portable Toilet and toilet paper
- Warm Coat
- Tarp
- Extra Shoes
- Lip Balm
- Insect Repellent
- Ice Chest
- Trash Bags
- Wide Brim Hat
- Snacks
- Flashlight
- A LOT of Drinking Water
- Swim Suit
- Change of clothes for each day
- Sun Screen
- Blanket

This is by no means an exhaustive list. Bring what you feel you need to make your trip comfortable. Being out on the granite all day can be hot and cause dehydration or worse. BE PREPARED!!

Your vehicle should be prepared as well. There are certain items that the Club requires you to bring and some we recommend.

Required:

- Fire Extinguisher
- Roll Cage
- Seat Belts
- Working Emergency/Parking Brake
- Working Lights
- Current Registration and Proof of Insurance
- Tow Strap
- Trash Bags

Recommended:

- Ice Chest
- Hi-Lift Jack
- First Aid Kit
- Spare Parts (U-Joints, axle shafts, etc.)
- Spare Tire
- Winch
- Extra Gas
- Tools

If you choose to be in the guided tour group and you have mechanical difficulties, the Club will make every effort to help you get back on the trail. If your vehicle can not be repaired we will help to get you to the nearest safe location where you can make arrangements for repair and transport. As we said we will be going over the trail from Tahoe to the AJC property. We will have experienced Jeeps to help you along the way. Here are the route details and itinerary:

- Option A - Departure on Friday 13th will be at 8:00AM at the staging area at the Tahoe trail head. From Hwy 89 take McKinney Rubicon Springs Rd. You will go a short distance then left on Bellevue. After another short distance go right at the stop sign on to McKinney Rd. Stay straight for a bit then go left back onto McKinney Rubicon Springs Rd. You will see a trail access sign at that point. From there it's about 1.4 miles to the Staging Area. Make sure to take time to get gas and final supplies you may need in Tahoe City. A final check will be done at the trail head before making our way to the AJC property. No food will be provided until dinner at our property so please plan accordingly. For those choosing to depart at your own time, either on your own or with your own group, you will be on your own with no club support unless you are able to join up with us along the way. Dinner will be made available to you when you arrive at our property.



68th Annual Invitational Main Trip

July 13th - 15th, 2018

- Option B – Go into the AJC property on Friday through the Loon Lake or Wentworth ends of the trail. You will be on your own with no club support until you arrive at our property. Saturday we will provide a full breakfast then offer guided tours on the trail. No lunch will be provided but we will serve a steak dinner that night and have a big raffle.

For everyone your packet of goodies, including T-shirts, will be available to you once you arrive at the AJC property.

Rules:

Rules will be strictly enforced as the presence of law enforcement and special interest groups is expected.

Participation is limited to registered 4WD vehicles which are legal for use on the trail such as (but not limited to):

- Jeep Universal or Wrangler
- Scout
- Bronco
- Land Rover
- Toyota Land Cruiser
- Nissan Patrol
- Suzuki

Participants must meet the following requirements:

- A minimum 35-inch tire with sufficient lift will be required!
- All drivers must possess a valid driver's license.
- All vehicles must be in good mechanical condition
- NO trailers
- All vehicles must carry California's required minimum insurance coverage
- All vehicles must have valid registration and be legal for use on the trail
- All participants under the age of 18 must be accompanied by a parent or legal guardian
- **NO one under the age of 16 is allowed to participate or be on the AJC property during the event ***
- NO firearms of any kind are allowed.
- NO dogs are allowed on the trip
- All posted camp rules will be strictly enforced
- **No participants will be allowed to leave the AJC property after dark unless incase of an emergency. If you leave the property you will not be allowed back in. ****

*** Enforcement of the 16-year-old minimum age limit will be strict. You will not be allowed to participate or stay at the AJC property if anyone in your party is underage. There will be no refunds. Proof of age will be required if there is ANY question. The atmosphere at the property tends to be adult oriented and not appropriate for younger children.**

**** No night wheeling will be allowed due to its inherent danger. If you insist on leaving the property after dark you will be on your own and not allowed back into the camp area. Wheeling after dark is only permitted if your AJC guided group has not reached camp by night fall due to trail conditions or circumstances beyond our control.**

The Auburn Jeep Club reserves the right to deny participation to anyone. All registrants agree to indemnify and hold harmless the Auburn Jeep club, its officers, members, and/or agents from damage and or injury incident. You must sign the attached "Release and Waiver of Liability and indemnity"

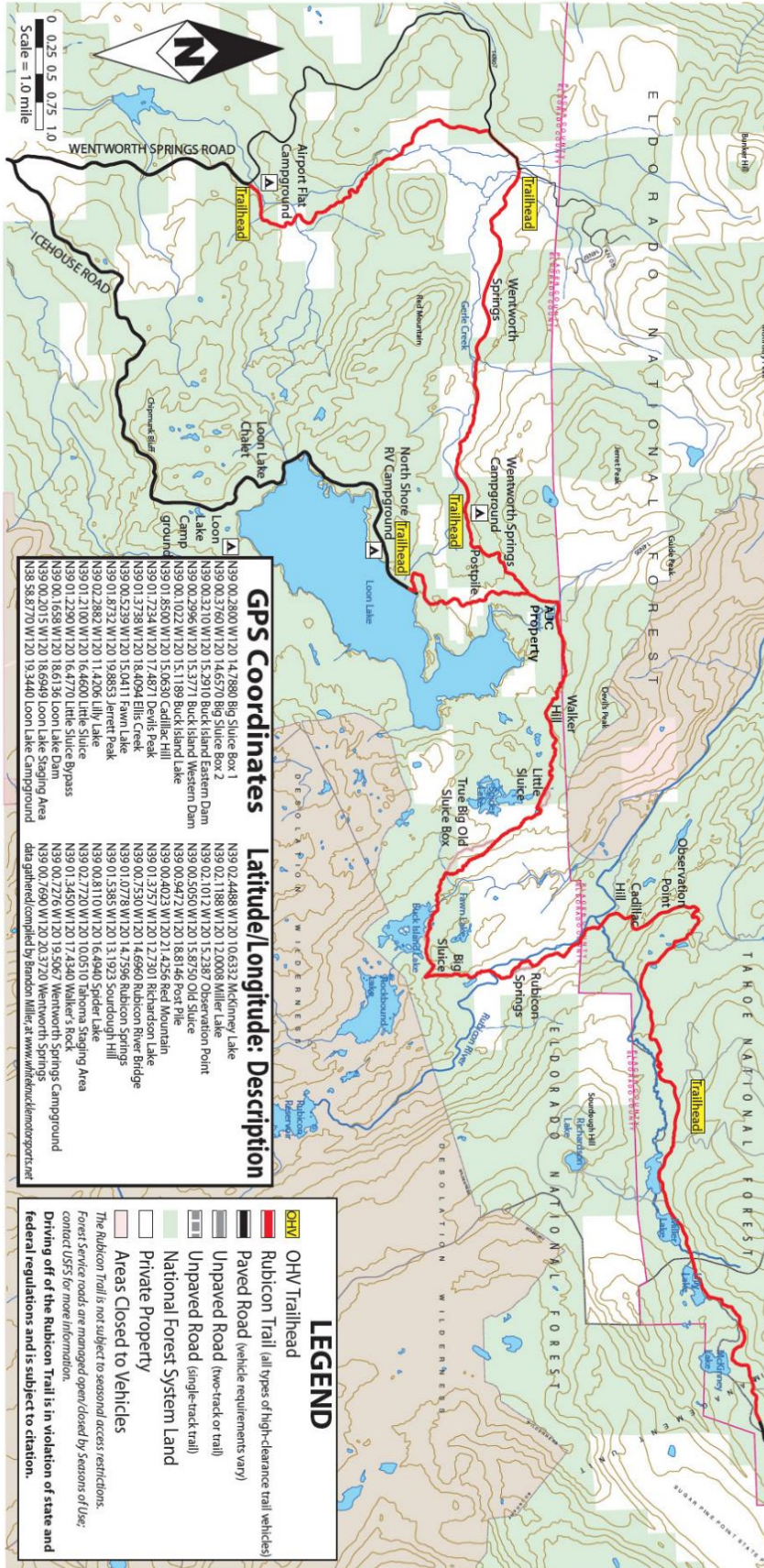

GPS Coordinates	Latitude/Longitude: Description
N39 00.2800 W120 14.7890	Big Sluce Box 1
N39 00.3760 W120 14.6570	Big Sluce Box 2
N39 00.3210 W120 15.2910	Buck Island Eastern Dam
N39 00.2956 W120 15.3771	Buck Island Western Dam
N39 00.1922 W120 15.1189	Buck Island Lake
N39 00.1822 W120 15.1189	Buck Island Trail
N39 01.7234 W120 17.4871	Castle Hill
N39 01.3738 W120 18.4094	Ellic Creek
N39 00.5239 W120 15.0411	Fawn Lake
N39 01.8732 W120 19.8853	Jarrett Peak
N39 02.2882 W120 11.4206	Lily Lake
N39 01.2100 W120 16.4600	Little Sluce
N39 01.2290 W120 16.4730	Little Sluce Bypass
N39 00.1658 W120 18.6136	Loon Lake Dam
N39 00.2015 W120 18.6949	Loon Lake Staging Area
N38 58.8770 W120 19.3440	Loon Lake Campground
N39 02.4488 W120 10.6332	Mckinney Lake
N39 02.1188 W120 12.0008	Miller Lake
N39 02.1017 W120 15.2287	Observation Point
N39 00.5030 W120 15.8759	Old Sluce
N39 00.9471 W120 18.8146	Post Pile
N39 00.8471 W120 18.8146	Post Pile
N39 01.0278 W120 14.6966	Rubicon River Bridge
N39 00.7326 W120 17.3201	Rubicon Lake
N39 01.0278 W120 14.6966	Rubicon River
N39 00.8110 W120 16.4940	Spider Lake
N39 02.7720 W120 10.0510	Stemms Staging Area
N39 01.3450 W120 17.4340	Walker's Rock
N39 00.7275 W120 19.5267	Wentworth Springs Campground
N39 00.7690 W120 20.3270	Wentworth Springs

LEGEND

- OHV Trailhead
- Rubicon Trail (all types of high-clearance trail vehicles)
- Paved Road (vehicle requirements vary)
- Unpaved Road (two-track or trail)
- Unpaved Road (single-track trail)
- National Forest System Land
- Private Property
- Areas Closed to Vehicles

The Rubicon Trail is not subject to seasonal access restrictions. Forest Service roads are managed open/closed by Seasons of Use; contact USFS for more information.

Driving off of the Rubicon Trail is in violation of state and federal regulations and is subject to citation.

This Rubicon Trail System Map is a cooperative effort of El Dorado County, Placer County, Eldorado National Forest, Tahoe National Forest and Friends of the Rubicon (FOTR), as compiled and edited by Randy Burlison for the Rubicon Trail Foundation (RTF), copyright 2010, v64f1t



68th Annual Invitational Main Trip

July 13th - 15th, 2018

Application

Applications are due no later than June 27th. No refunds will be issued after July 6th 2018.

Select Trip Option (Circle One): Option A Option B

Participant Information:

Trip cost is \$125 per person - This includes one t-shirt each, a dash plaque, a bumper sticker, and one raffle ticket each. (For "Shirt Type" indicate Long Sleeve, Short Sleeve, or Women's Tank)

Name	Address	Phone #	Shirt Size

Type and Description of Vehicle:

Circle Yes or No. Include call sign if applicable

Year	Make	Model	License Plate #	Color	Winch Equipped	CB Radio CH15	Ham Radio	Call Sign
					Yes / No	Yes / No	Yes / No	
					Yes / No	Yes / No	Yes / No	
					Yes / No	Yes / No	Yes / No	
					Yes / No	Yes / No	Yes / No	

Additional Shirts:

Write in the number of each size then total and multiply by price for "Total Shirt Price"

Type	S	M	L	XL	2XL	3XL	Total Qty.	Price	Total Shirt Price
Short Sleeve							=	X \$20.00	= \$
Long Sleeve							=	X \$22.00	= \$
Women's Tank							=	X \$20.00	= \$
Spider Lake Repeater Frequencies: Download – 444.9875 Uplink - 449.9875 DL Tone – 107.2 UL Tone – 156.7									= \$
Grand Total for Shirts:									= \$
Grand Total Enclosed for Application Fee(s) and Additional Shirt(s):									= \$

Information:

WE HAVE RECEIVED AND UNDERSTAND THE RELEASE AND WAIVER, RULES AND GENERAL INFORMATION WHICH ACCOMPANIED THIS REGISTRATION AND AGREE TO COMPLY WITH SAID RULES, THE BYLAWS OF THE AUBURN JEEP CLUB AND THE CONDITIONS THEREIN.

Signature of primary applicant: _____

Email Address: _____

Make checks payable to "Auburn Jeep Club". Mail completed applications to:

**Auburn Jeep Club
P.O Box 4222
Auburn, CA. 95604**

If you have any questions please contact: Sean Minor @ (530) 906-9632

